

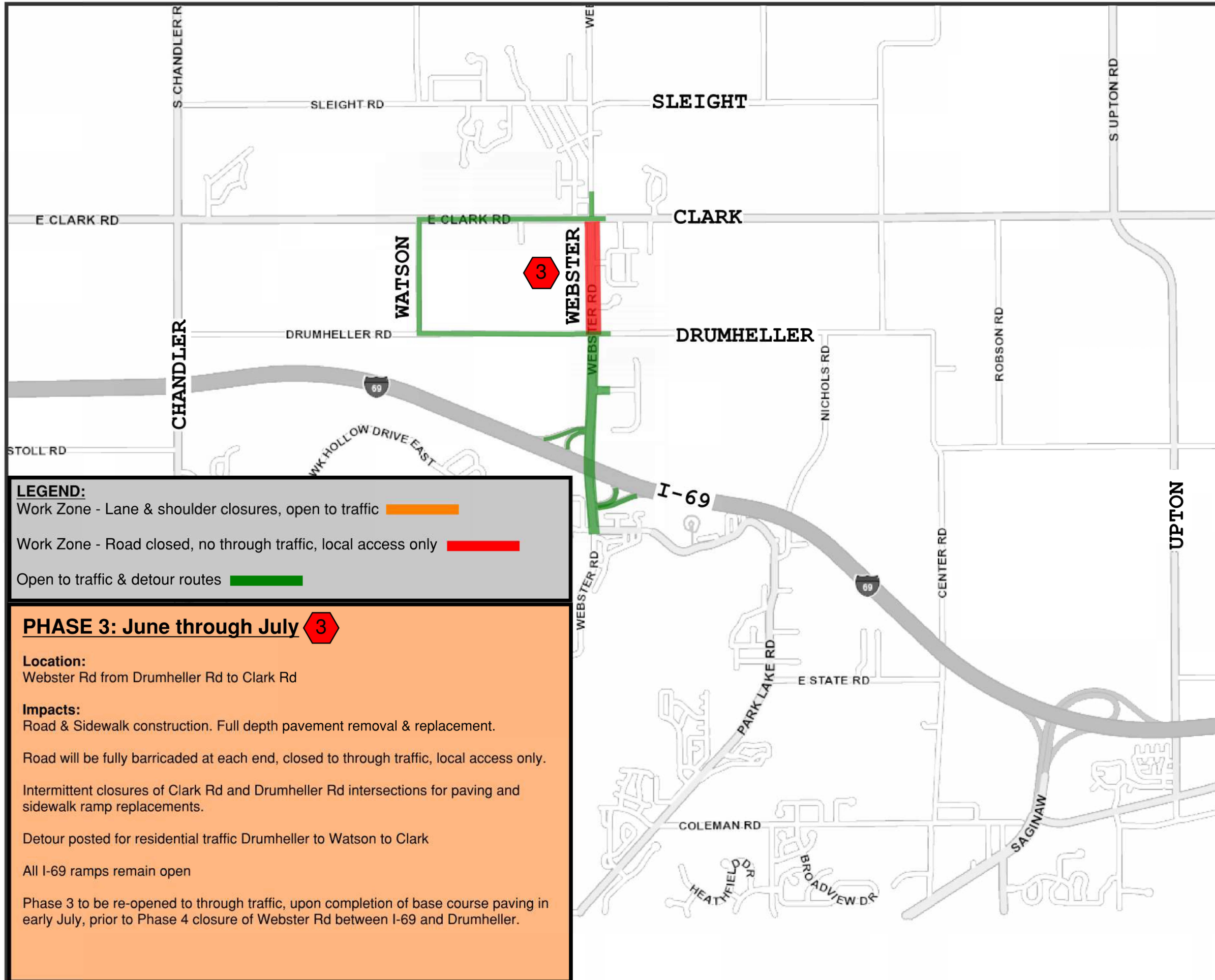

# WEBSTER RD & SIDEWALKS 2025



### LEGEND:

Work Zone - Lane & shoulder closures, open to traffic

Work Zone - Road closed, no through traffic, local access only

Open to traffic & detour routes

### PHASE 3: June through July

#### Location:

Webster Rd from Drumheller Rd to Clark Rd

#### Impacts:

Road & Sidewalk construction. Full depth pavement removal & replacement.

Road will be fully barricaded at each end, closed to through traffic, local access only.

Intermittent closures of Clark Rd and Drumheller Rd intersections for paving and sidewalk ramp replacements.

Detour posted for residential traffic Drumheller to Watson to Clark

All I-69 ramps remain open

Phase 3 to be re-opened to through traffic, upon completion of base course paving in early July, prior to Phase 4 closure of Webster Rd between I-69 and Drumheller.